

SURVEY-STRATA PLAN

67898

SHEET 1 OF 1 SHEETS

PLAN OF
LOT 241 ON DP 402525

CERTIFICATE OF TITLE
VOL 2868 FOL 945

LOCAL GOVERNMENT
CITY OF KWINANA

INDEX PLAN
SEE SMART PLAN

FIELD BOOK
130263
(SAM 5007)
SCALE AS SHOWN

NAME OF SCHEME
43 HONEYWOOD AVENUE
WANDI

ADDRESS OF PARCEL
43 HONEYWOOD AVENUE
WANDI, WA 6167

MANAGEMENT STATEMENT YES NO

LODGED	CERTIFIED CORRECT
DATE	COR. FILE
FEE PAID	IN ORDER FOR DEALINGS
ASSESS No.	SUBJECT TO
	FOR REGISTRAR OF TITLES
	DATE

REGISTERED APPLICATION
DATE REGISTRAR OF TITLES SEAL

WESTERN AUSTRALIAN PLANNING COMMISSION
W.A.P.C. REF: 1571-13
Certificate of Approval of W.A.P.C. under Section 25B(2) of Strata Titles Act 1985

Delegated under S.16 P&D 2005



Western Australian Land Information Authority

VER	AMENDMENT	AUTHORISED BY	DATE

LIMITED IN DEPTH TO 60.96 METRES

INTERESTS AND NOTIFICATIONS						
SUBJECT	PURPOSE	STATUTORY REFERENCE	ORIGIN	LAND BURDENED	BENEFIT TO	COMMENTS
	NOTIFICATION	SEC 70A OF THE TLA	DOC M924513	ALL LOTS		CITY OF KWINANA (FIRE MANAGEMENT PLAN)
	COVENANT	SEC 150 OF THE P & D ACT	DP 76538	ALL LOTS	MAIN ROADS W.A.	SEE DP 76538
(X)	RIGHT OF CARRIAGEWAY	SEC 136C OF THE TLA	THIS PLAN	LOT 5	LOT 6	
(Y)	RIGHT OF CARRIAGEWAY	SEC 136C OF THE TLA	THIS PLAN	LOT 6	LOT 5	
(P)	EASEMENT (TRANSMISSION OF ELECTRICITY BY UNDERGROUND CABLE)	SEC 136C OF THE TLA	THIS PLAN	LOTS 2-8	LOTS 1-7	

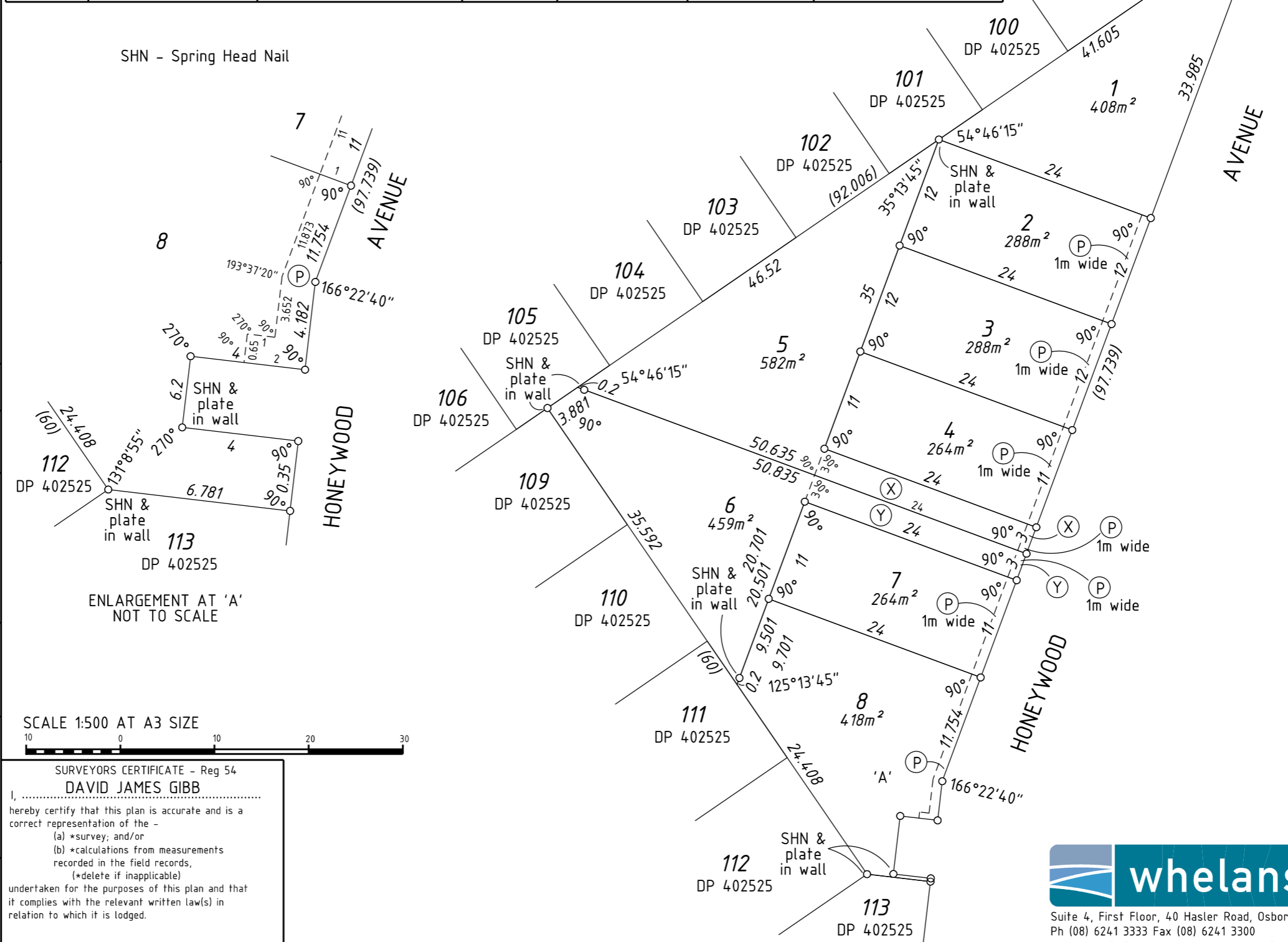

SURVEYORS CERTIFICATE - Reg 54
DAVID JAMES GIBB
 I,
 hereby certify that this plan is accurate and is a correct representation of the -
 (a) *survey; and/or
 (b) *calculations from measurements recorded in the field records,
 (*delete if inapplicable)
 undertaken for the purposes of this plan and that it complies with the relevant written law(s) in relation to which it is lodged.

 LICENSED SURVEYOR DATE

PRELIMINARY ONLY UNLODGED VERSION
SUBJECT TO LANDGATE AUDIT
 This plan is
 -Current as at 16.04.2015
 -Subject to change without notice
 -Not intended for design use, a LANDGATE CERTIFIED
 -CORRECT copy should be obtained for such purposes.



Suite 4, First Floor, 40 Hasler Road, Osborne Park WA 6017
 Ph (08) 6241 3333 Fax (08) 6241 3300
 s:/projects/15/15282/cartto/statuory drafting/15282sp1.dgn
 FP-15282-009-VER 1.0

